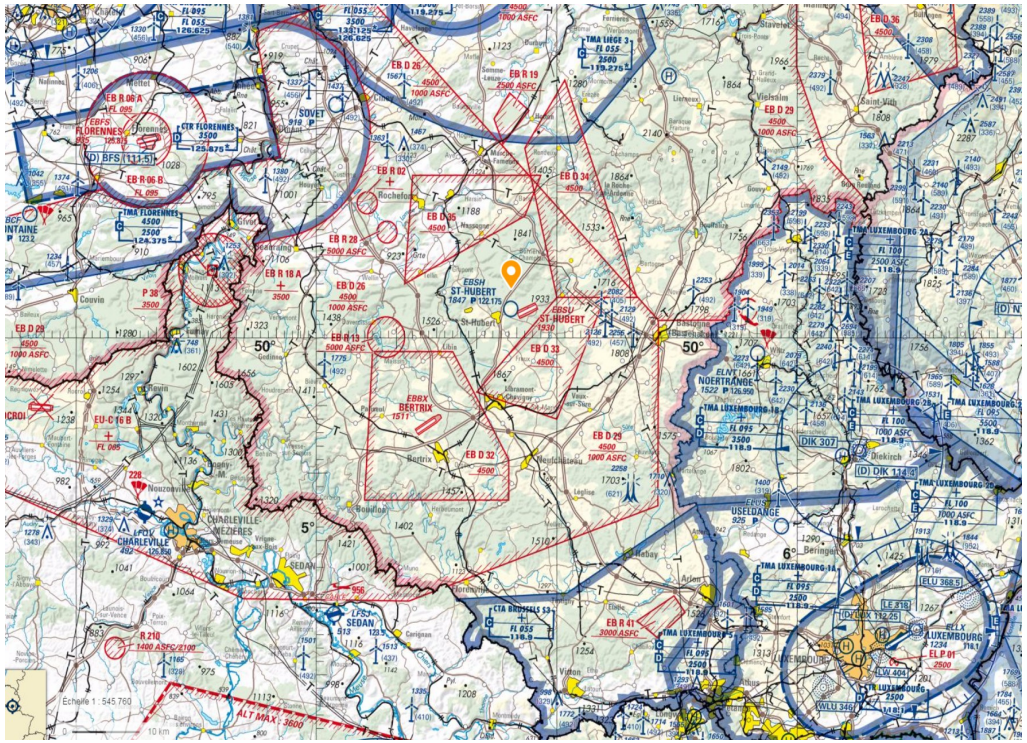

EBFS FLORENNES
CTR FLORENNES 3500
TMA FLORENNES 4500
SOVET
EB D 26
EB R 19
TMA LIEGE 3
EB D 36
EB D 29
EB R 06 A
EB R 06 B
EB R 02
EB D 34
EB D 35
EB R 28
EB R 18 A
EB D 26
EB R 13
EBSH ST-HUBERT
EBSU ST-HUBERT
EB D 33
EBBX BERTRIX
EB D 32
EB D 29
EU-C 16 B
LFOV CHARLEVILLE
CHARLEVILLE MEZIERES
SEDAN
LFSJ SEDAN
R 210
EB R 41
CTA BRUSSELS S3
TMA LUXEMBOURG 1A
TMA LUXEMBOURG 1B
TMA LUXEMBOURG 2A
TMA LUXEMBOURG 2B
TMA LUXEMBOURG 2C
TMA LUXEMBOURG 2D
ELNT NOERTRANGE
EBUS USELDANGE
DIK 307
DIK 114.4
ELU 368.5
LE 318
LUX 112.25
ELLX LUXEMBOURG
EL P 01
LW 404
WLU 346
TR LUXEMBOURG
ALT MAX 3600
50°
5°
6°
Echelle 1 : 545 760
10 km